

j a r e d e d e r

t : 6 5 1 . 3 4 3 . 1 4 7 3

e : ederjared2@gmail.com

Mr. Kevin Eckert,

t h e i n t r o I realize all employment inquiries are supposed to be directed to Mr. Andrew van Leeuwen. However I am going to **breach etiquette** a bit and go straight for the shameless **Studio 804, Graduate Teaching Assistant, Siena, KU alumni** connections.

p u r p o s e I am going to assume you don't have any **available positions** in this crazy economic time but with one of your staff members finishing up his masters, **maybe you do**. So with that said I will first butter you up a bit, follow that up with a little light bragging, then finish with a nice bit of a 'tie together'. However if you wish to skip one or more of those bits **please feel free to skip ahead** or simply read the bold type to get the gist. Enjoy...

b u t t e r i n g u p Let me just say I have enjoyed your blog and your work for quite some time now. Especially in the past year while I attended **The University of Kansas** and participated in **Studio 804**. Firms like yours are the ones we needed to be drawing inspiration from and we did. (I especially found your rain screen post helpful). You may have noticed I subtly mentioned **Studio 804** of which I see you were a participant. It is a completely unique experience that I think only we having been through it can truly appreciate. I can only hope to be able to apply my experiences in a way such as yourself.

b r a g g i n g I am not a fan of this section, so I'll try to keep it brief. I am skilled/experienced in the following activities:
(Please find the additional skill set on resume) fishing, Revit, hunting, cooking, **teaching**, socializing, snowboarding, **photography**, mountain biking, **wakeboarding**, boating, **construction, traveling**, sketching, **loving life**.

t i e t o g e t h e r I like to think of myself as a purist. I am a **scotch** one rock, steak no sauce kind of guy. **Honest**, pure, intelligent, and **inspired**. I see those same simplistic and completely beautiful qualities in your firms work, including your photography. Qualities I hope to instill in the work I am preparing to do for the rest of my life.

Sincerely,

j a r e d e d e r

j a r e d e d e r

t : 6 5 1 . 3 4 3 . 1 4 7 3

e: ederjared2@gmail.com

education

The University of Kansas Masters of Architecture International Study: Exploring the Civic Realm - Siena, Italy Culture and Technology Tour - Germany, Austria, Italy Studio 804 Inc., Design / Build	2007 - 2009 Summer 2008
The University of Minnesota Bachelors of Science in Architecture International Study: University of Edinburgh - Edinburgh, Scotland	1999 - 2003 Spring 2001

experience

The University of Kansas Graduate Teaching Assistant: 1st and 2nd yr design studio	2008 & 2009
Wold Architects and Engineers Intern Architect Construction Administration Job Captain	2005 - 2007
Abbott Northwestern Hospital Parking and Transportation Leadership / Management Support Designer New Construction Owners Representative	2003 - 2005

involvement

Membership USGBC - Kansas City Chapter Emerging Green Builders AIAS (Univ. of Minnesota)	
Volunteer USGBC Greenbuild International Expo 2008, Boston Historic Green: New Orleans restore/rebuild	
Tutor: Inner City Afterschool Programs (Minneapolis/St.Paul) GAP, ACES, Art Buddies	

skills

Construction
Revit, AutoCad, Sketchup
Photoshop, InDesign
Microsoft Office Suite
Photography
Writing / Presenting
Sketching

j a r e d e d e r



t : 6 5 1 . 3 4 3 . 1 4 7 3
e : ederjared2@gmail.com

cala cafe: furniture design/build

university of minnesota:
charlie lazor- instructor studio IV

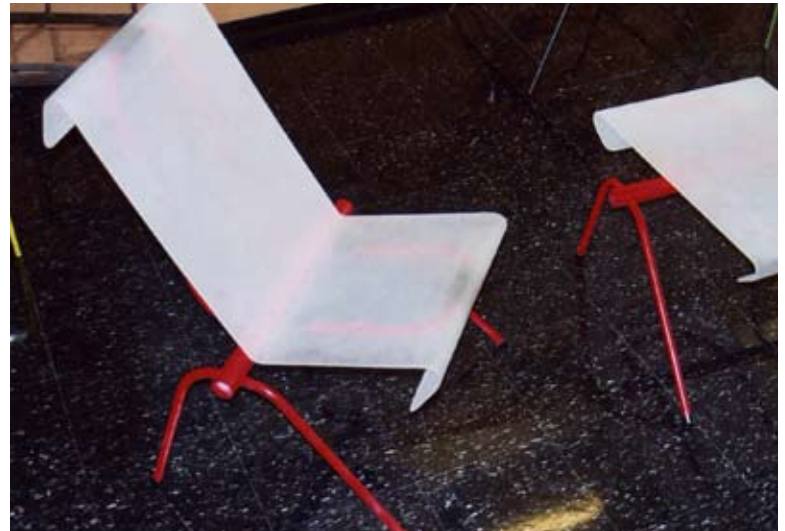

marvin hall addition

university of kansas:
steve padget- instructor studio 608



the oread

university of kansas:
barry newton- instructor studio 609



a clean break: philadelphia

university of kansas:
dan rockhill- instructor studio 803

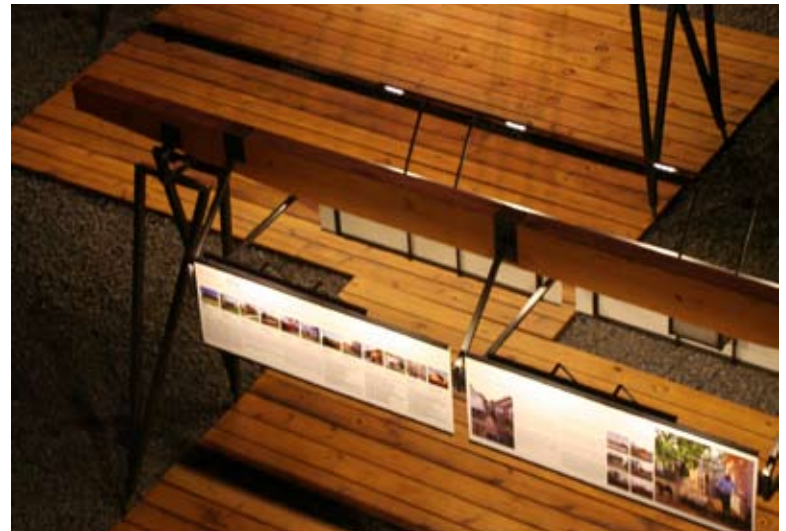

35mm black & white photography

university of kansas:
hobart jackson- instructor



travel sketches

university of kansas:
international study summer 2008

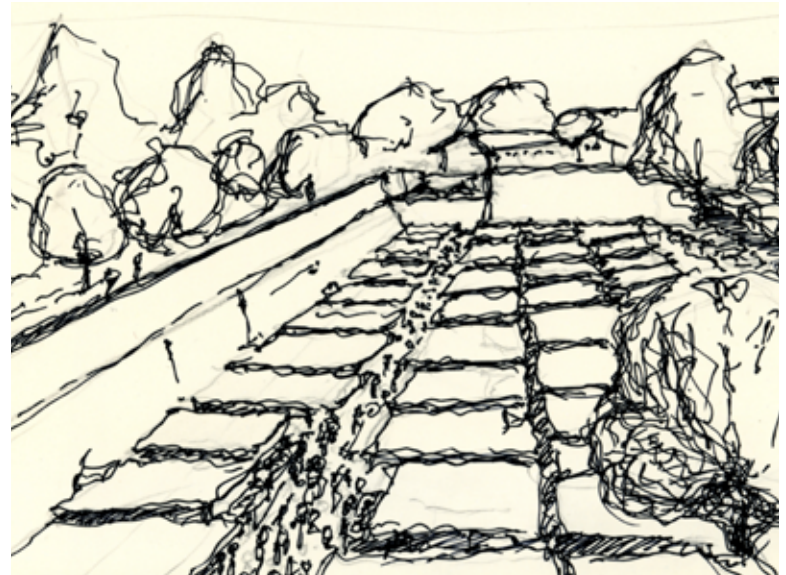

3716 springfield: a sustainable residence

university of kansas:
spring 2009 studio 804 inc.
dan rockhill- instructor

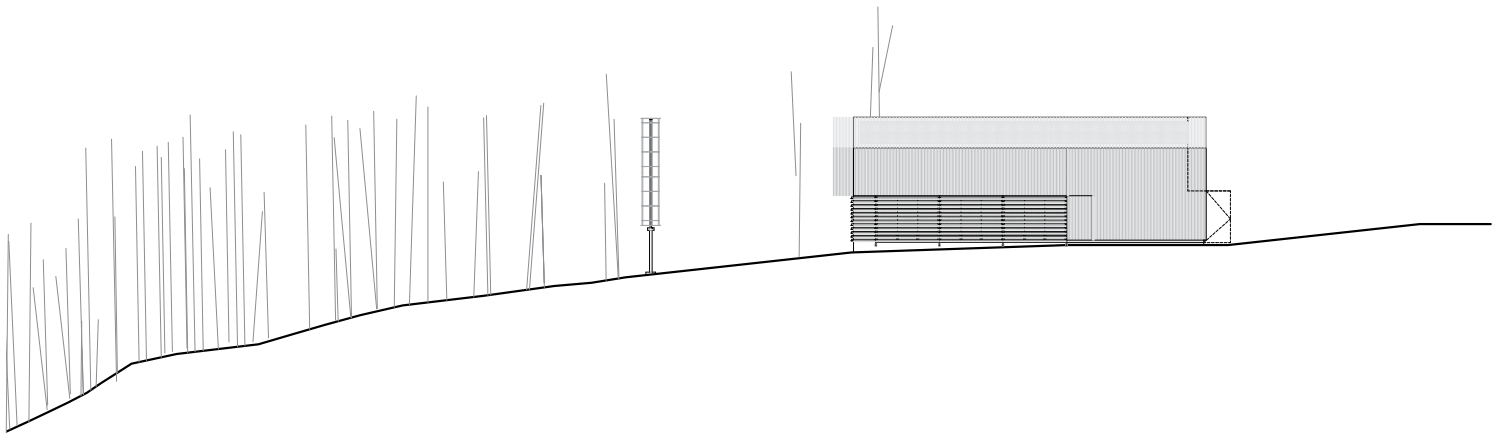

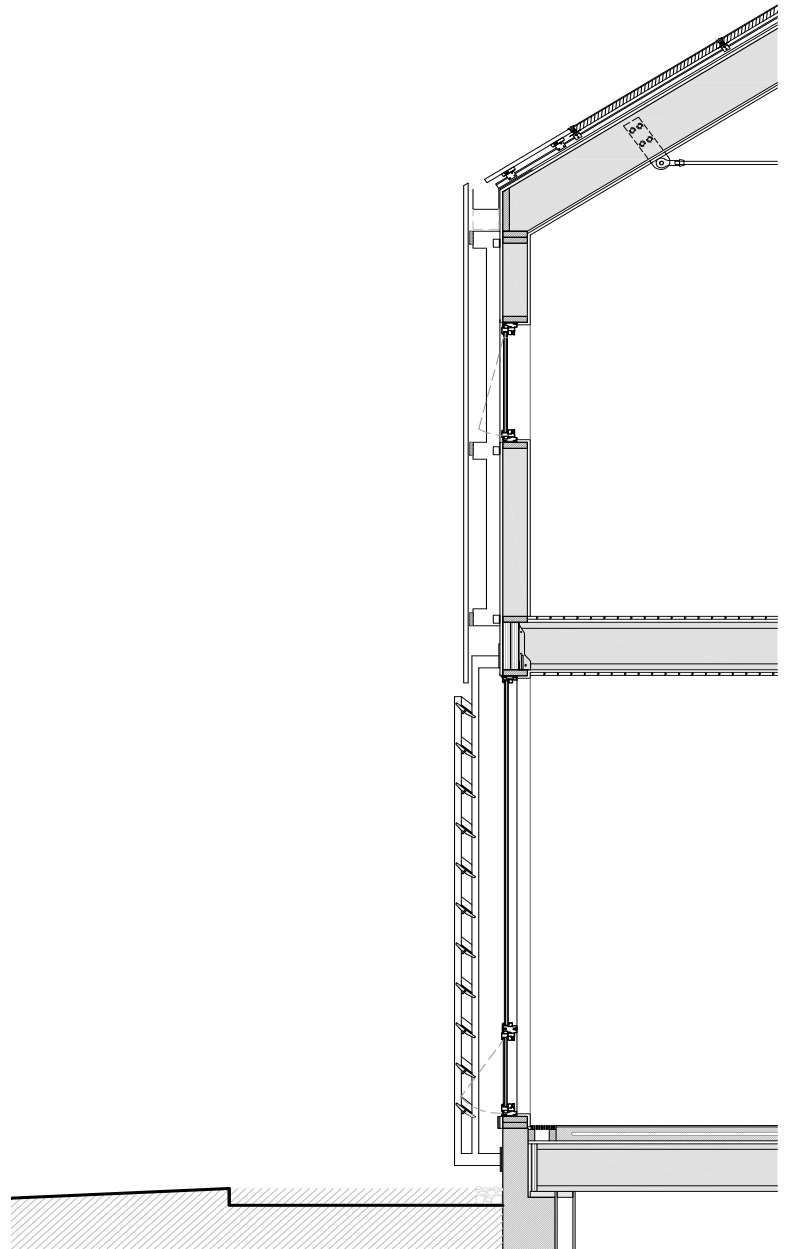
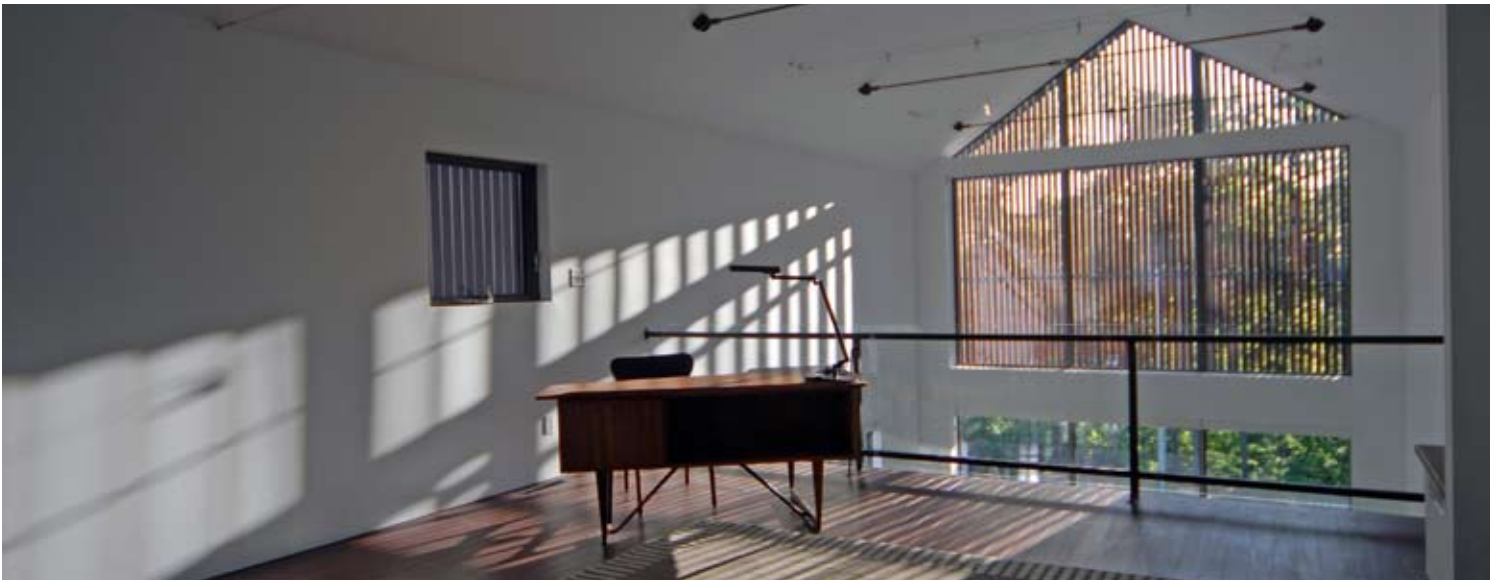



Studio804_09
studio804.com

KU school of architecture
1465 Jayhawk Blvd Marvin
Hall Lawrence, KS 66045

Springfield Residence

3716 Springfield St.
Kansas City, KS 66103

General Notes

001 - Cover

Date
03.25.09

Drawn by
Studio 804_09

5/24/2009 2:58:28 PM

3716 Springfield Residence

buffalo house: a holistic approach to sustainability

Drawing List	
Sheet Name	Sheet Number
General Notes	001 - Cover
Site Plan	002 - SP
Survey	003 - SP
Site Excavation Plan	004 - SP
Floor Plans	A-101
Roof Plan	A-102
Reflected Ceiling Plans	A-103
Plan Details	A-104
Window Schedule	A-200
Door Schedule	A-201
North & South Elevations	A-202
East & West Elevations	A-203
Elevations	A-204
Exteriors	A-205
Interior Elevations	A-206
Kitchen Plans & Elevations	A-207
Longitudinal Section	A-301
Longitudinal Section	A-302
Longitudinal Section	A-303

Drawing List	
Sheet Name	Sheet Number
Transverse Section	A-304
Transverse Section	A-305
Transverse Sections	A-306
Details	A-501
Details	A-502
Details	A-503
Details - Collar Tie	A-504
VaporsShield	A-505
VaporsShield	A-506
Stair Core	A-507
Electrical Plan	E-101
Electrical Plan - Solar	E-102
Electrical Plan - Solar	E-103
Mechanical Plans	M-101
Mechanical Diagram	M-102
Central Vac Plan	M-103
Plumbing Plans	P-101
Plumbing Sections	P-102
Plumbing Sections	P-103

Drawing List	
Sheet Name	Sheet Number
Plumbing Diagram	P-104
Founding & Foundation Plan	S-102
Block Walls & Sleeves	S-103
Rebar Diagram	S-104
Joist Layout	S-202
Core Wall Framing	S-203
Wall Framing Plan	S-204
Framing Elevations	S-205
Framing Elevations	S-206
Shear/Anchor	S-207
Structural Details	S-208
Structural Details	S-209
Forest Study	S-301

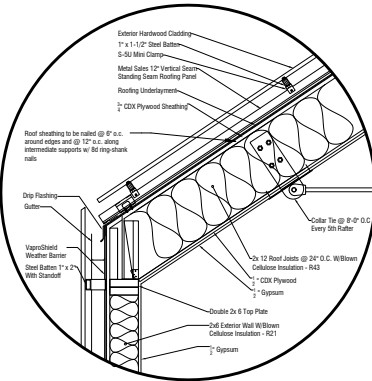

1 Roof Dtl - Rake I
3/4" = 1'-0"

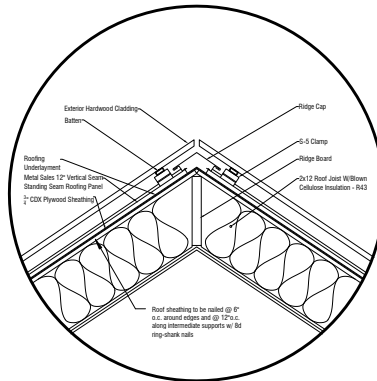

2 Roof Dtl - Ridge
3/4" = 1'-0"

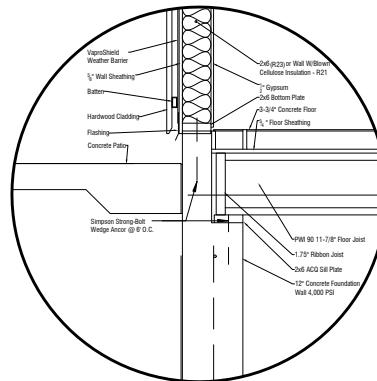

3 Floor Dtl - Foundation
3/4" = 1'-0"

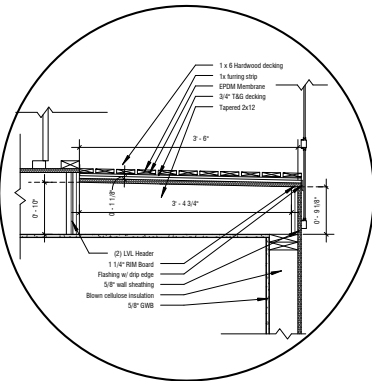

4 Balcony Detail @ Garage
3/4" = 1'-0"

Studio804_09
studio804.com

KU school of architecture
1465 Jayhawk Blvd Marvin
Hall Lawrence, KS 66045

Springfield Residence

3716 Springfield St.
Kansas City, KS 66103

Details

A-502

Date
03.25.09

Drawn by
C.R./J.E.

5/24/2009 3:00:44 PM

production and professional

wold architects and engineers

City of Farmington
New City Hall - CD Book

Wold Architects and Engineers
April 16, 2007



Commission No. 062047

City of Farmington
New City Hall - Construction Document Book Submittal

Wold Architects and Engineers
April 16, 2007

Floor Plan



j a r e d e d e r : 6 5 1 . 3 4 3 . 1 4 7 3 e d e r j a r e d 2 @ g m a i l . c o m



references:

Keith Diaz Moore Ph.D., AIA
Chair and Professor SAUP University of Kansas
T: 785:864:5088
E: diazmoor@ku.edu

Nils Gore
Professor SAUP University of Kansas
T: 785:864:4102
E: ngore@ku.edu

Dan Rockhill
Rockhill+Associates
T: 785:393:0747
E: rockhill@sunflower.com
W: www.rockhillandassociates.com www.studio804.com